ROBERT KIME

TANSY RUST

0366C2

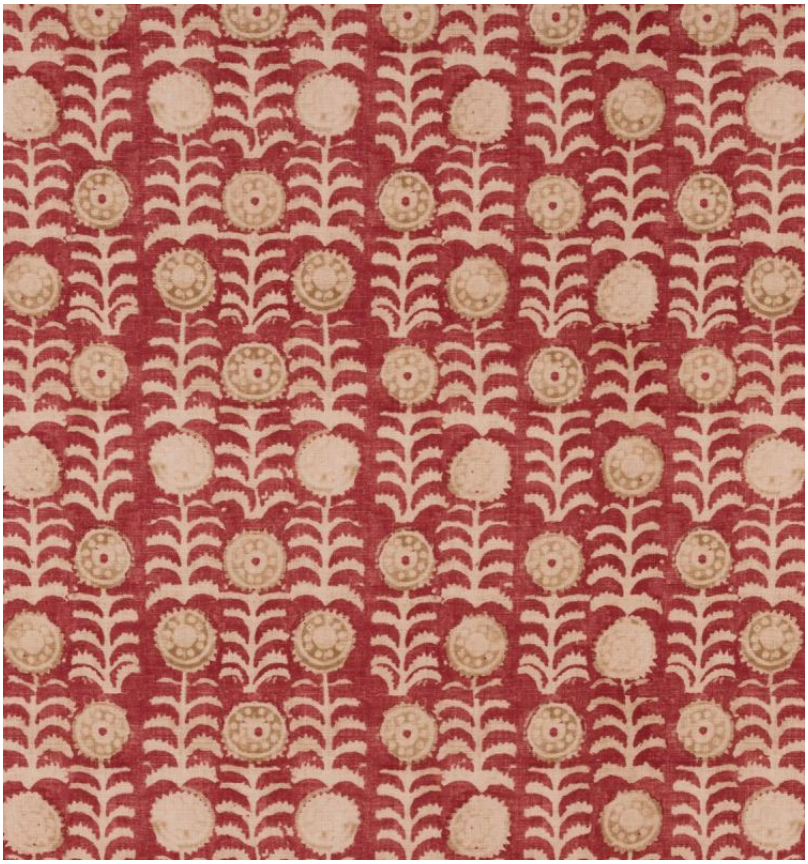





A design inspired by an original block print design found in Robert\'s archives. This fabric is bordered on two sides.

Material: 54% Linen, 46% Cotton

Width: Our fabrics are produced with a minimum of 2 cm selvedge on either side of the design, **Pattern Repeat:** V: 28 cm (11 in) H: N/A , **Border:** 10 cm (3.9 in) ,

Robert Kime Showroom, 190 - 192 Ebury Street, London, SW1W 8UP, England
T: +44 (0)20 7831 6066
www.robertkime.com