ROBERT KIME

KARSAMBA

0489

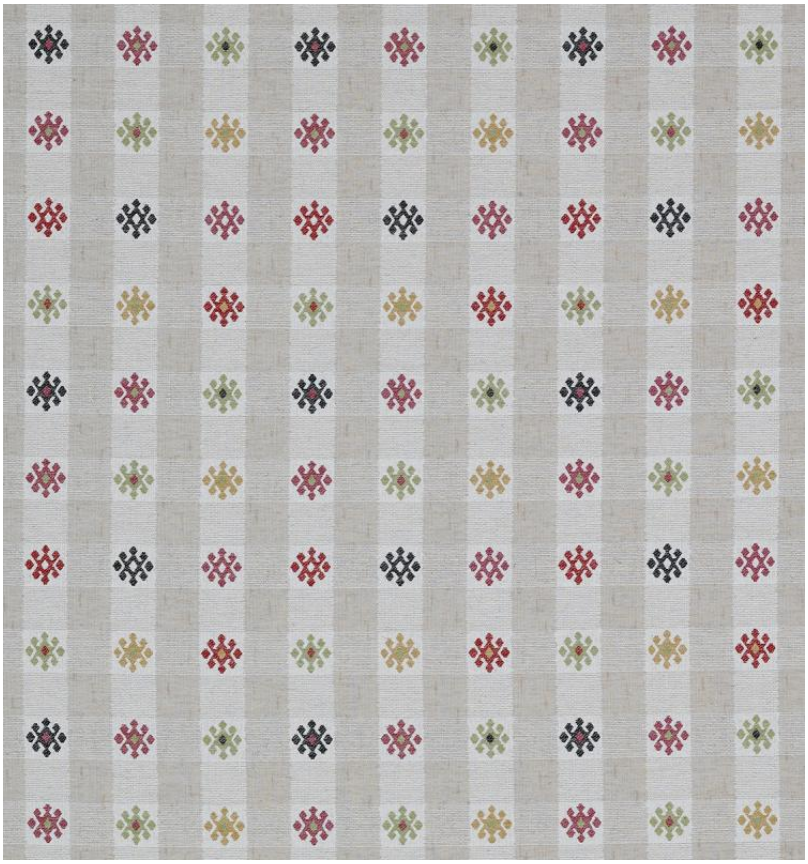





A woven design inspired by an early 19th Century Anatolian tent hanging that Robert had made into curtains.

Material: 45% Viscose, 24% Cotton, 16% Silk, 15% Flax
Width: 145 cm (57.1 in) , **Pattern Repeat:** V: 41.5 cm (16.3 in) H: 31 cm (12.2 in) , **Joining Width:** 135 cm (53.1 in) ,

Robert Kime Showroom, 190 - 192 Ebury Street, London, SW1W 8UP, England
T: +44 (0)20 7831 6066
www.robertkime.com