ROBERT KIME

ASHOKA STRIPE

0484

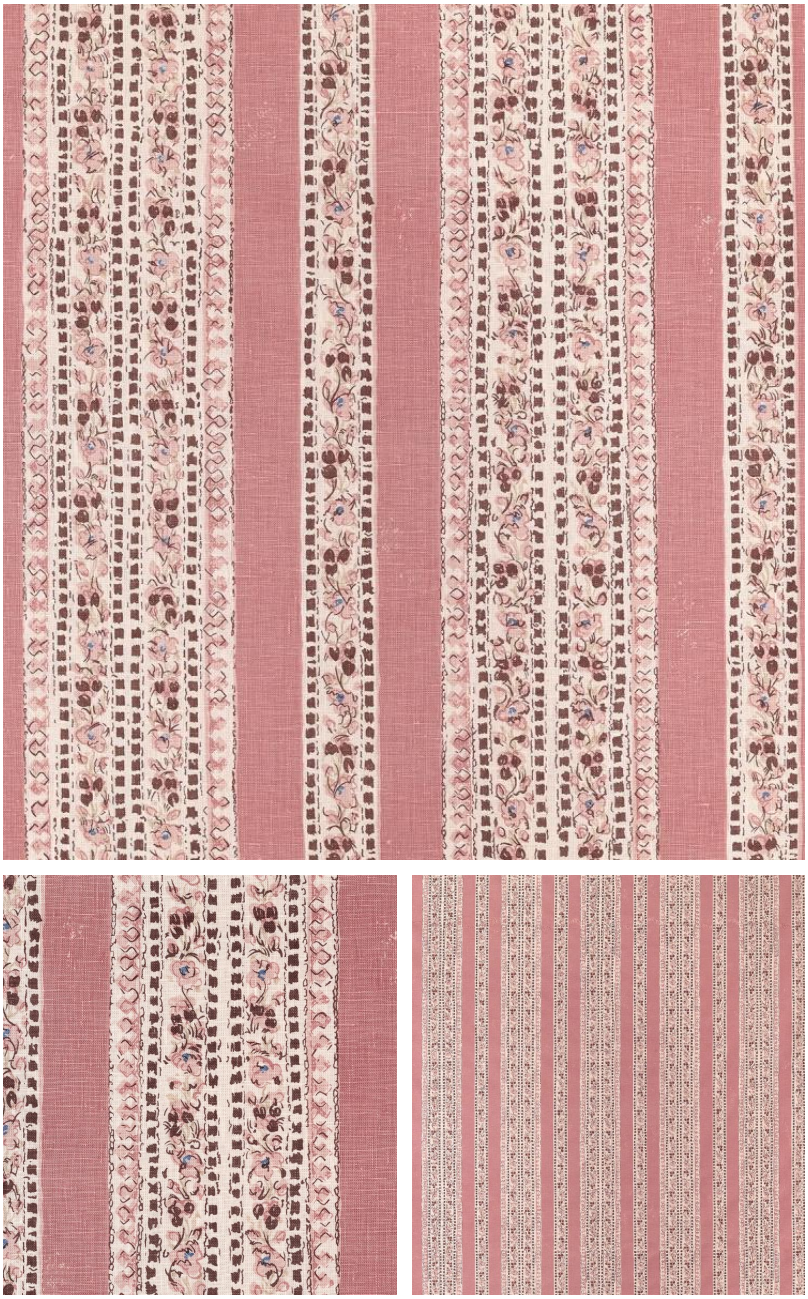

A repeating stripe based on our Ashoka Panel, a design translated from a late Moghul Indian print.

Material: 100% Linen

Width: Our fabrics are produced with a minimum of 2 cm selvedge on either side of the design., **Pattern Repeat:** V: 101.5 cm (40 in) H: 49 cm (19.3 in) , **Joining Width:** 122.5 cm (48.25 in) ,

Robert Kime Showroom, 190 - 192 Ebury Street, London, SW1W 8UP, England
T: +44 (0)20 7831 6066
www.robertkime.com